

CITY OF NAPOLEON RESIDENTIAL ZONING PERMIT APPLICATION

THIS APPLICATION IS FOR RESIDENTIAL DEMOLITIONS, FENCES, POOLS, SHEDS,
DRIVEWAYS, SIDEWALKS & SEWERS

P-15-0050
Outside Sewer

DATE 10-15-14 JOB LOCATION 1133 HIGHLAND AVE.

OWNER TRAVIS SHEFFER TELEPHONE # _____

OWNER ADDRESS SAME

CONTRACTOR J.A. Hillis CELL PHONE # 419-783-7923

DESCRIPTION OF WORK TO BE PERFORMED sewer repair

ESTIMATED COMPLETION DATE 10-15-14 ESTIMATED COST 600

DESCRIPTION	FEE	TOTAL COST
Demo Permit	(100.3100.46690) \$100.00	\$
Fence	(100.3100.46690) \$25.00	\$
Pool	(100.3100.46690) \$25.00	\$
Garage and Shed Under 200 SF (Detached)	(100.3100.46690) \$25.00	\$
Driveway	0	\$
Sidewalk/Curbing	0	\$
Sewer Outside	0	\$ ⊙
Subtotal:		\$ ⊙
		\$
TOTAL FEE:		\$ ⊙

I FULLY UNDERSTAND THAT NO EXCAVATION, CONSTRUCTION OR STRUCTURAL ALTERATION, ELECTRICAL OR MECHANICAL INSTALLATION OR ALTERATION OF ANY BUILDING STRUCTURE, SIGN, OR PART THEREOF AND NO USE OF THE ABOVE SHALL BE UNDERTAKEN OR PERFORMED UNTIL THE PERMIT APPLIED FOR HEREIN HAS BEEN APPROVED AND ISSUED BY THE CITY OF NAPOLEON BUILDING/ZONING DEPARTMENT.

I hereby certify that I am the Owner of the named property, or that the proposed work is authorized by the Owner of record and that I have been authorized by the Owner to make this application as his/her authorized agent and I agree to conform to all applicable laws of the jurisdiction. In addition, if a permit for Work described in this application is issued, I certify that the code official or the code official's authorized representative shall have the authority to enter areas covered by such permit at any reasonable hour to enforce the provisions of the code(s) applicable to such permit.

I HEREBY ACKNOWLEDGE THAT I HAVE READ AND FULLY UNDERSTAND THE ABOVE LISTED INSTRUCTIONS.

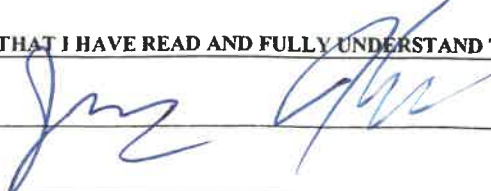
SIGNATURE OF APPLICANT:  DATE: 10-15-14

PRINT NAME: _____

PERMIT # 15-0050 BATCH # _____ CHECK # _____ DATE 2/3/15

DATE: 10-15-14
 INSTALLED BY: JFA HILLS/MOORE PLUMBING
 INSPECTED BY: MARY GRASSCAND

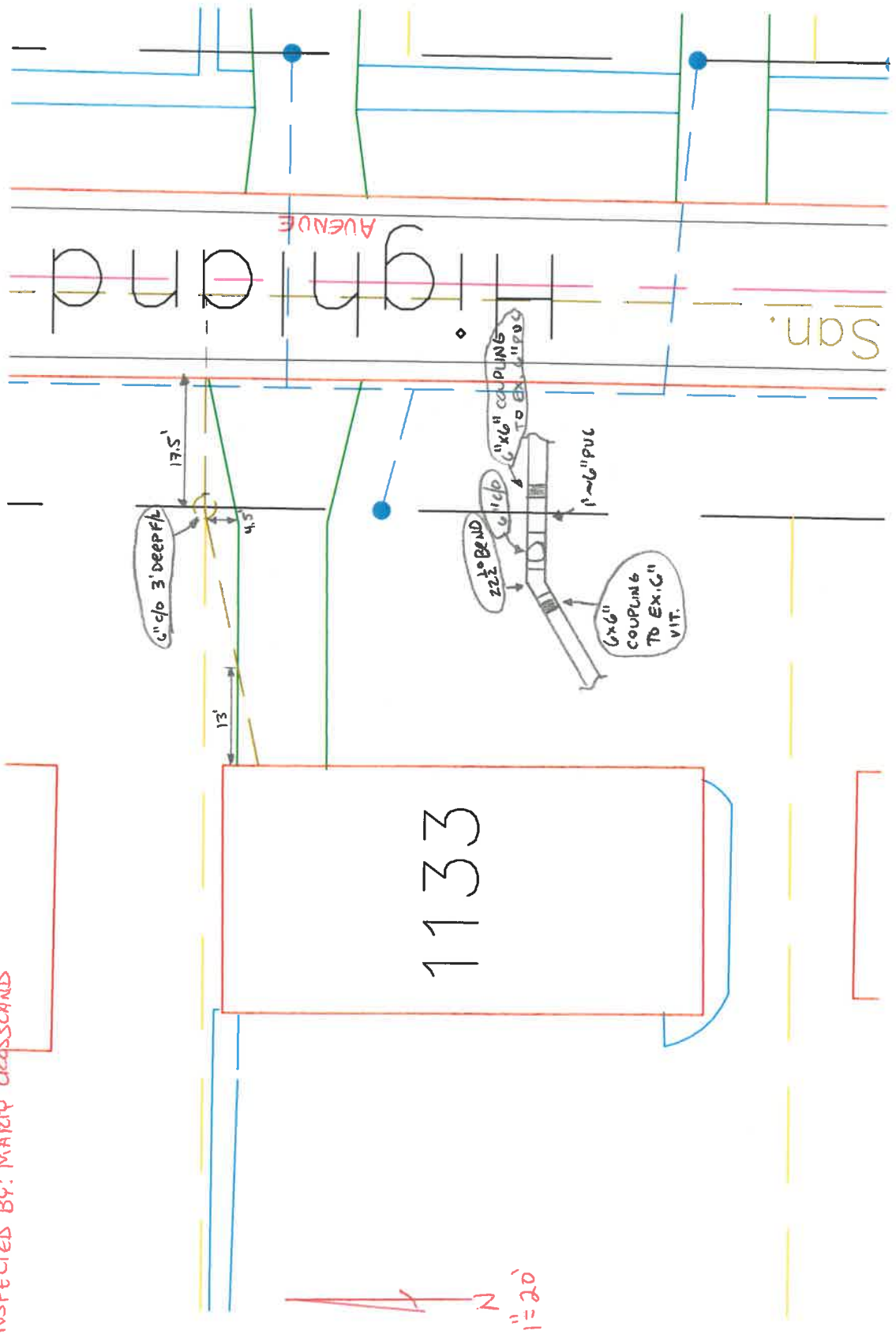

MINI-EXCAVATOR
1. TRUCK w/ STONE

10-15-14
MOORE/HILLS

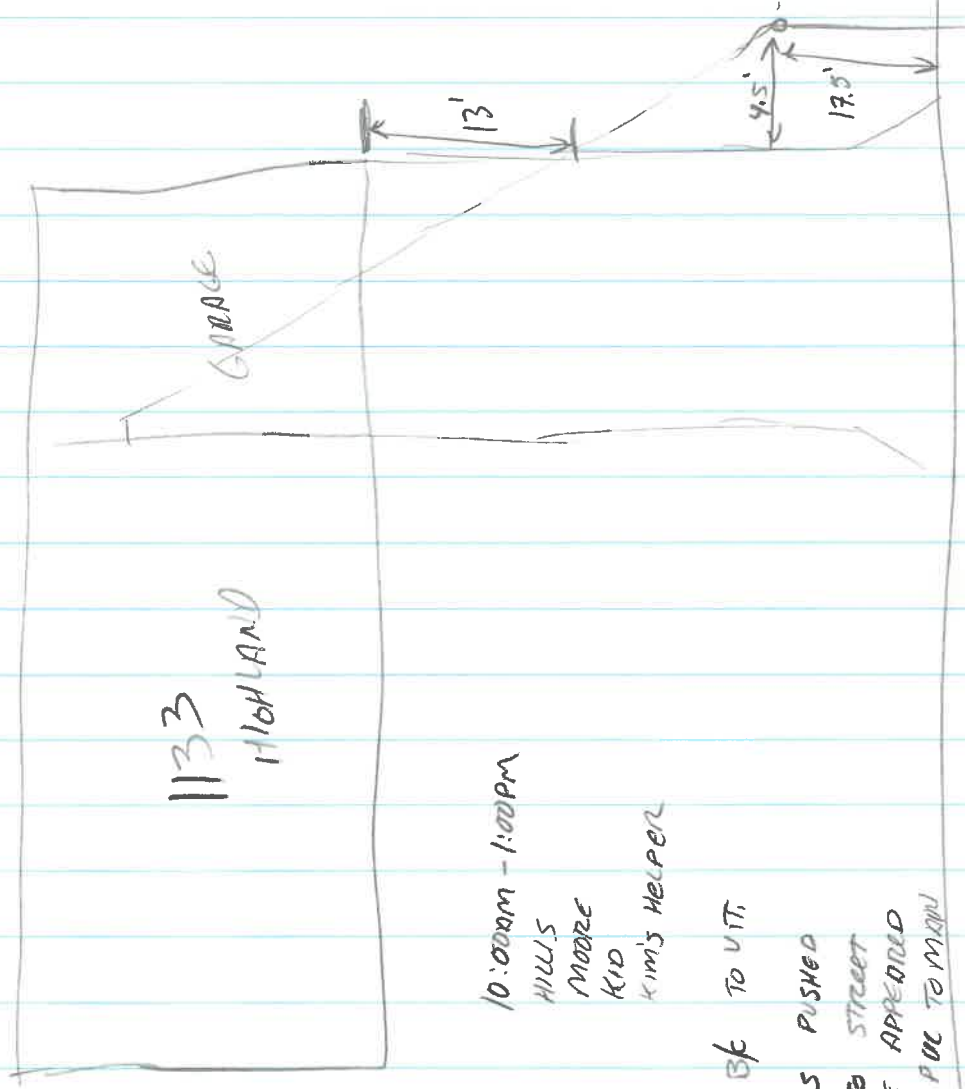

10:00AM - 1:00PM
HILLS
MOORE
KID
KIM'S HELPER

18' FROM BK TO VIT.
REAR EIS PUSHED
CAMERA TO STREET
AND PIPE APPEARED
TO STAY PUT TO MAIN